

Web Of Science ResearcherID

Nedir?

Neden Gereklidir?

Nasıl ID Oluřturabilirsiniz?

Hangi Bilgileri Kullanmanız
Gerekir?

Web Of Science ResearcherID Kullanım Rehberi

Nedir?

Arařtırmacıların yayın gemiřlerini sergilemek iin evrimii bir profil oluřturmalarını saėlayan tekil bir koddur.

Yazarların soyadı deėiřiklikleri, yayınlarda kullanılmıř farklı formattaki isimler (Tanpınar, A. Hamdi ; Tanpınar, Ahmet Hamdi vb.) veya kurum deėiřikliklerinden baėımsız olarak, kariyerleri boyunca sahip olacakları ve yayınlarını tek bir atı altında toplamalarını saėlayan akademik kimlik numarasıdır.

Web Of Science ResearcherID Kullanım Rehberi

Neden Gerekli?

*Arařtırmacının
bulunabilirliđini,
ulařılabilirliđini artırır.*

Ortak alanlarda alıřan
meslektařlar iin birbirlerinin
alıřmalarını hızlıca bulmak
ve potansiyel birer ortak
alıřan olarak tanımlanmak
iin gvenli bir ađ geidi
sađlar.

Web Of Science ResearcherID Kullanım Rehberi

Hesabım yok
Ne Yapmalıyım

Web of Science InCites Journal Citation Reports Essential Science Indicators EndNote Publons Kopernio Sign In Help English

Web of Science

Sign In Register Log Out

Clarivate Analytics

Tools Searches and Reports History Marked List

Select a database Web of Science Core Collection

Try our new Author Search^{BETA}

Basic Search Author Search^{BETA} Cited Reference Search Advanced Search

Example: oil spill* mediterranean

Topic Search Search tips

+ Add row | Reset

Timespan

All years (1975 - 2019)

More settings

ULAKBİM

Clarivate Analytics

Who are the most influential researchers of the last decade? See the list of Highly Cited Researchers 2019

Web Of Science ResearcherID Kullanım Rehberi

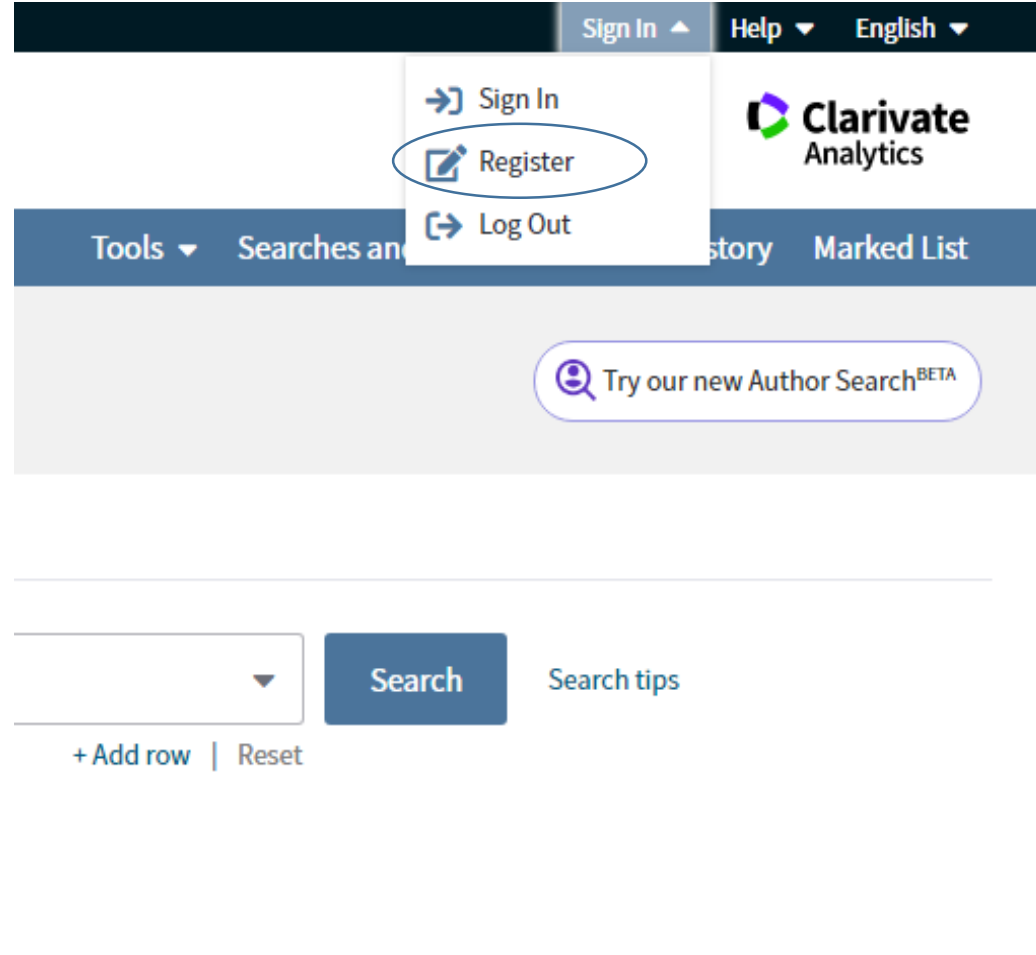

Web Of Science ResearcherID Kullanım Rehberi

Üyelik gerçekleştirmek istediğiniz mail adresinizi yazın.

Registration

E-mail Address:

Retype E-mail Address:

Continue | Cancel

Note: If you are already registered for a Clarivate Analytics product or service, please sign in.

Why register with the *Web of Science*?

- Automatic sign in
- Access saved searches and search history
- Create alerts
- Add references to your *EndNote* Library
- Select a preferred starting database or product
- Update your personal information

Web Of Science ResearcherID Kullanım Rehberi

Kayıt formunda ilgili alanların doldurulması akabinde 'Submit Changes' butonuna tıklanarak bir sonraki adıma geçiniz.

Registration ⊗

* E-mail Address: s.acar@iku.edu.tr

* First Name:

* Last Name:

Middle Initial: (optional)

* Password:

Password Guidelines
Must be 8 or more characters (no spaces) and contain:
- at least 1 numeral: 0 - 9
- at least 1 alpha character, case-sensitive
- at least 1 symbol: ! @ # \$ % ^ * () ~ ^ { } [] & _
Example: 1sun%moon

* Retype New Password:

* Primary Role:

* Subject Area:

Bibliographic Software Used:

* Opt In/Opt Out:

Receive training materials, notifications, announcements, and other materials by e-mail.

Do not receive training materials, notifications, announcements, and other materials by e-mail.

Automatic Sign In:

Sign me in automatically.
(Select this if you want to be signed in automatically each time you access Web of Science. This feature uses cookie technology.)

I am using a public computer or do not wish to be signed in automatically
(Users of public computers should select this option.)

* Terms and Conditions:

WEB OF SCIENCE TERMS OF USE: You are entitled to access the product, download or extract reasonable amounts of data from the product that are required for the activities you carry out individually or as part of your employment, and include insubstantial portions of extracted data in your work documents and reports, provided that such documents or reports are for the benefit of (and belong to) your organization, or where such documents or reports are intended for the benefit of third parties (not your organization), extracted data is immaterial in the context of such documents or reports and used only for illustrative/demo purposes.

I have read and agree to these terms and conditions.

Web Of Science ResearcherID Kullanım Rehberi

Web Of Science ResearcherID kullanımı için hesap oluřturma iřleminin son adımıını ilgili pencereyi kapatarak tamamlayabilirsiniz.

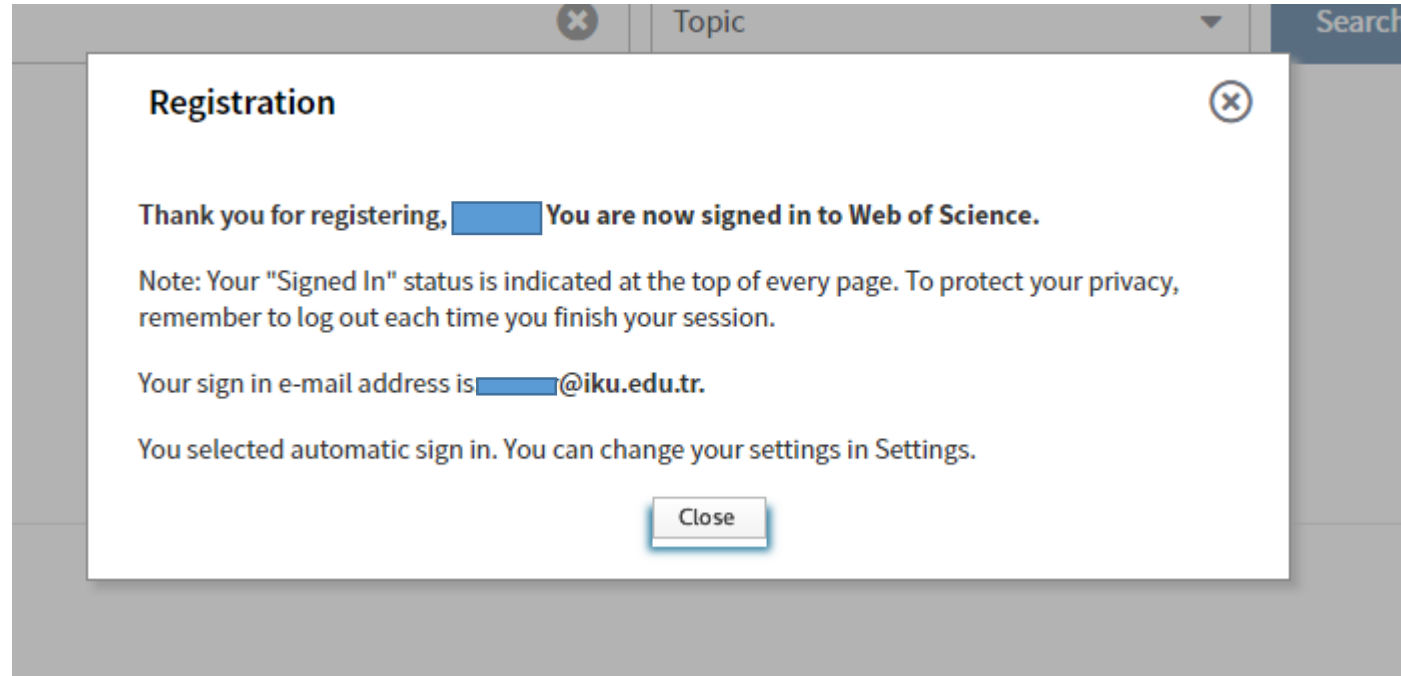

Web Of Science ResearcherID Kullanım Rehberi

Belirlemiş olduğunuz kullanıcı adı ve şifre ile sistemde oturum açmanız gerekmektedir.

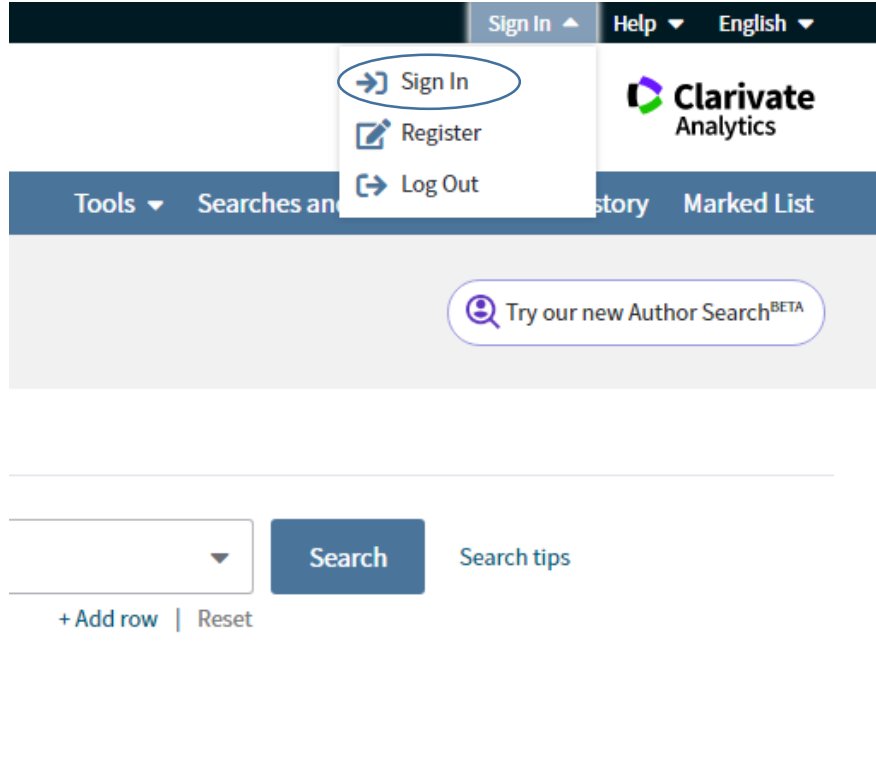

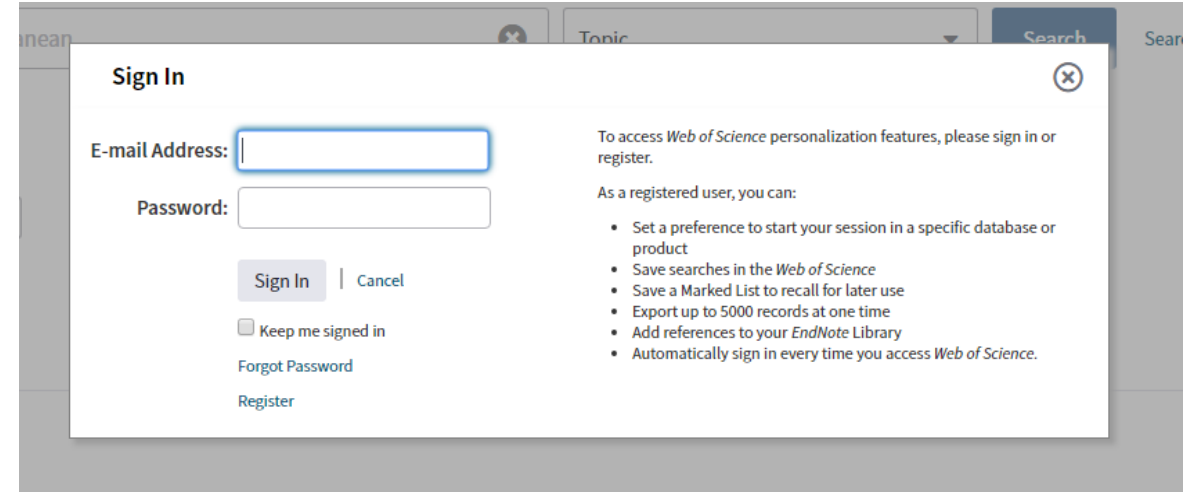

- Set a preference to start your session in a specific database or product
- Save searches in the Web of Science
- Save a Marked List to recall for later use
- Export up to 5000 records at one time
- Add references to your EndNote Library
- Automatically sign in every time you access Web of Science.

Web Of Science ResearcherID Kullanım Rehberi

Web Of Science'da oturum açtıktan sonra ResearcherID'nizi görüntülemek, profilinizi güncellemek, yayınlarınızı içe aktarmak için **Publons** platformuna geçiş yapmanız gerekmektedir.

Web of Science InCites Journal Citation Reports Essential Science Indicators EndNote Publons Kopernio Serhat Help English

Web of Science Clarivate Analytics

Tools Searches and alerts Search History Marked List

Select a database Web of Science Core Collection Try our new Author Search^{BETA}

Basic Search Author Search^{BETA} Cited Reference Search Advanced Search

Example: oil spill* mediterranean Topic Search Search tips

+ Add row | Reset

Timespan All years (1975 - 2019) More settings

ULAKBIM Clarivate Analytics

Who are the most influential researchers of the last decade? See the list of Highly Cited Researchers 2019

Clarivate Accelerating innovation

© 2019 Clarivate Copyright notice Terms of use Privacy statement Cookie policy

Sign up for the Web of Science newsletter Follow us

Web Of Science ResearcherID Kullanım Rehberi

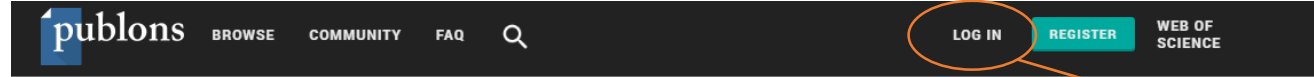

Show your research impact

You can now sign in to Publons, EndNote, and Web of Science® with one email address and password.

If you previously had a ResearcherID account or already have an account with one of the above products, please sign in with your credentials for that service to start using Publons. [Learn more about registering for Publons here.](#)

Join over 1,900,000 researchers on Publons to track your publications, citation metrics, peer reviews, and journal editing work in a single, easy-to-maintain profile.

- **All your publications**, instantly imported from *Web of Science*, ORCID, or your bibliographic reference manager (e.g. EndNote or Mendeley)
- **Trusted citation metrics**, automatically imported from the *Web of Science Core Collection*
- **Your verified peer review and journal editing history**, powered by partnerships with thousands of scholarly journals
- **Downloadable record** summarising your scholarly impact as an author, editor and peer reviewer.

Register to continue with Publons

Email address

Password

Re-enter password

First name

Last name

Register

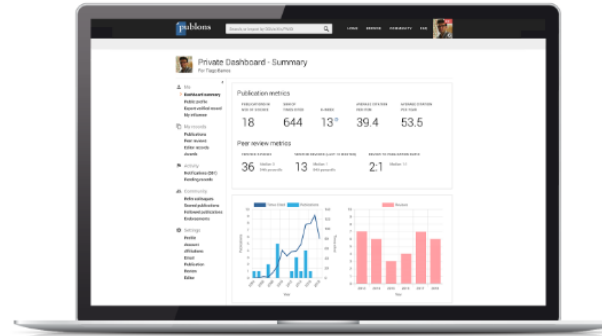

Web Of Science'da kullandığınız kullanıcı adı ve şifreniz ile Publons profilinize de erişebilirsiniz.

Web Of Science ResearcherID Kullanım Rehberi

publons BROWSE COMMUNITY FAQ

WEB OF SCIENCE

Private Dashboard ▶ Summary

Private dashboard - Summary

Tie your profile to your Web of Science records by claiming your ResearcherID®

Me

- Dashboard summary
 - Public profile
 - Export verified record
- My records
 - Publications
 - Peer reviews
 - Editor records
 - Awards
- Activity
 - Notifications (5)
 - Pending records
- Community
 - Refer colleagues
 - Scored publications
 - Followed publications
 - Endorsements
- Settings
 - Account
 - Profile
 - Affiliations
 - Email
 - Permissions

Tip: Show more of your research impact

Add your publications with any of our import tools and we'll source the *Web of Science* citation counts so you can demonstrate your publication impact alongside your peer review expertise.

IMPORT YOUR PUBLICATIONS

Track my citations
Get the *Web of Science* *Core Collection* citation counts for your publications.

Manage my reviews
Add new or past peer reviews to show your expertise.

See my profile
See what your profile looks like to other people on Publons.

Learn to peer review
Take our online course in peer-review and put yourself in front of editors using Publons.

Recent notifications

- Do you have a moment to answer a quick question for us? 8:04 AM November 18th, 2019
- Take control of your online research identity in Web of Science 4:27 AM October 30th, 2019

View all notifications

Platformda henüz yeni bir kullanıcı olduğunuz için ResearcherID tanımlanması gerekmektedir. Bunun için «?» butonuna tıklayınız.

Web Of Science ResearcherID Kullanım Rehberi

Eğer Web Of Science indekslerinde yer alan bir yayının yoksa ResearcherID almak için «this link» yazan butona tıklayınız.

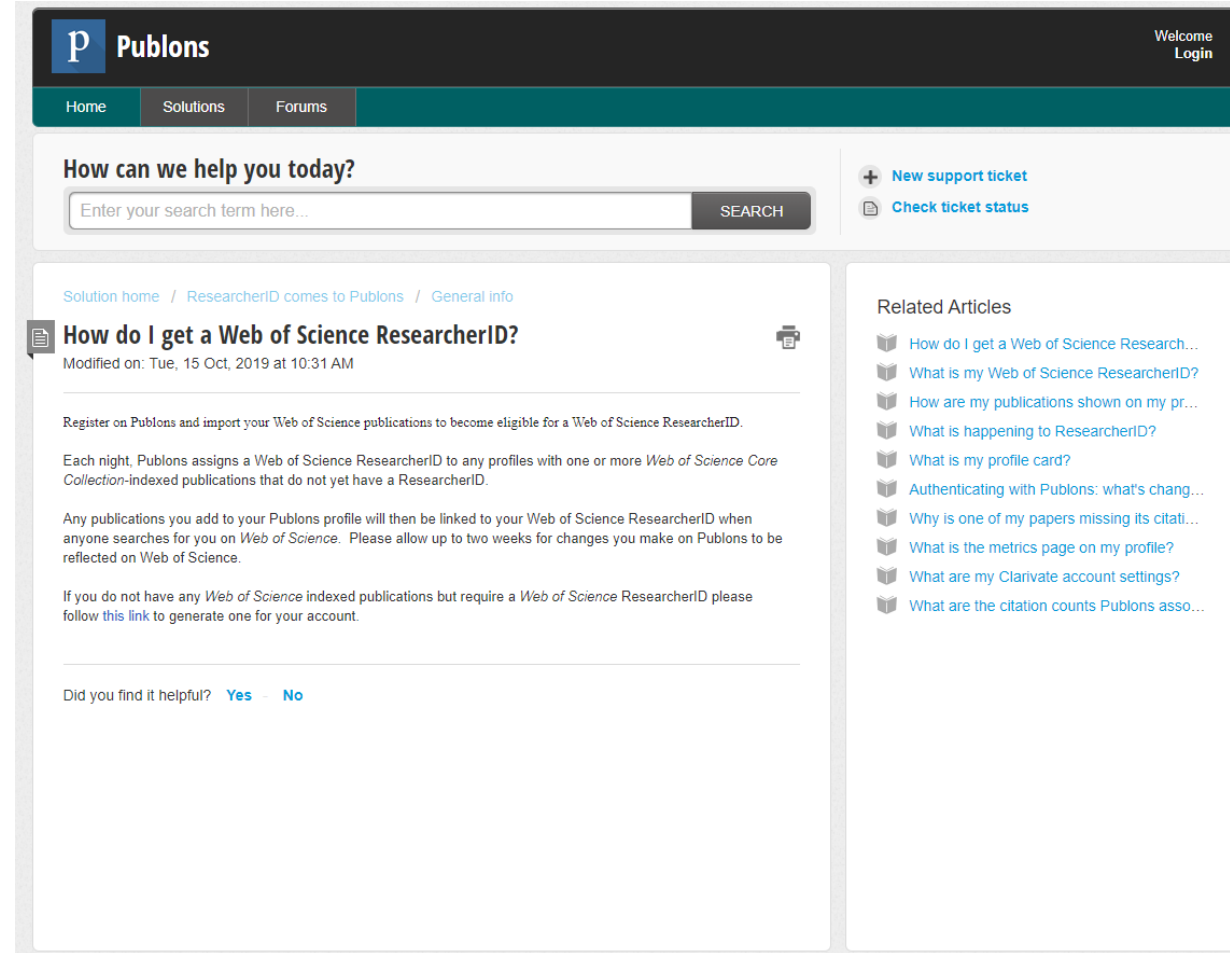

Web Of Science ResearcherID Kullanım Rehberi

Download Kopernio's free plug-in for one-click access to full-text PDFs – break free from login forms, re-directs & pop-ups.

publons BROWSE COMMUNITY FAQ

Private Dashboard Summary

Private dashboard - Summary

Web of Science ResearcherID®
AAE-9844-2019

Me
Dashboard summary
Public profile
Export verified record

My records
Publications
Peer reviews
Editor records
Awards

Activity
Notifications
Pending records

Community
Refer colleagues
Scored publications
Followed publications
Endorsements
ResearcherID badge

Settings
Account
Profile
Affiliations
Email
Permissions

Tip: Show more of your research impact
Add your publications with any of our import tools and we'll source the Web of Science citation counts so you can demonstrate your publication impact alongside your peer review expertise.
IMPORT YOUR PUBLICATIONS

Track my citations
Get the Web of Science Core Collection citation counts for your publications.

Manage my reviews
Add new or past peer reviews to show your expertise.

See my profile
See what your profile looks like to other people on Publons.

Learn to peer review
Take our online course in peer-review and put yourself in front of editors using Publons.

Publication metrics
These metrics are calculated from the publications you have imported. It may take up to an hour after importing publications for these metrics to be updated.

PUBLICATIONS IN WEB OF SCIENCE	SUM OF TIMES CITED	H-INDEX	AVERAGE CITATIONS PER ITEM	AVERAGE CITATIONS PER YEAR
-----------------------------------	-----------------------	---------	-------------------------------	-------------------------------

Artık tekil
ResearcherID'niz
hazır.
Publons hesabınız
üzerinden görünen
ResearcherID'nizi
kullanabilirsiniz.

Web Of Science ResearcherID Kullanım Rehberi

ResearcherID oluşturulduktan sonra standardı sağlamak için; Affiliations butonuna tıklanarak kurum bilgisi girilmesi gerekmektedir.

- Community
 - Refer colleagues
 - Scored publications
 - Followed publications
 - Endorsements
 - ResearcherID badge
- Settings
 - Account
 - Profile
 - Affiliations
 - Email
 - Permissions

Get the Web of Science Core Collection citation counts for your publications.

Use Web of Science peer reviews to show your expertise.

See what your peers think like to other people on Publons.

Make your online presence peer-review and put yourself in front of editors using Publons.

Publication metrics

These metrics are calculated from the publications you have imported. It may take up to an hour after importing publications for these metrics to be updated.

PUBLICATIONS IN WEB OF SCIENCE	SUM OF TIMES CITED	H-INDEX	AVERAGE CITATIONS PER ITEM	AVERAGE CITATIONS PER YEAR
-	-	-	-	-

Peer review metrics

Web Of Science ResearcherID Kullanım Rehberi

Önemli:

Institution alanında
Istanbul Kultur University
seçimi yapıldıktan sonra
Department alanına bağlı
bulduğunuz bölümün
İngilizce karşılığını
girmeniz gerekmektedir.
Lütfen kısaltma
kullanmayınız ve kurumda
görev almaya başladığınız
tarih ile kurum web
sitesini ilgili alanlara
giriniz.

Note that journals/conferences reserve the right to disavow these claims where they believe they are incorrect.

JOURNAL OR CONFERENCE	CURRENT	
Journal or Conference	✓	✕

[Add another editorial board membership](#)

Institution affiliations

Universities and Academic Institutions you have been affiliated with.
These are displayed on your profile and are used in Institution Leaderboard calculations.

INSTITUTION	DEPARTMENT	ROLE	URL	START	END		
istanbul kult	Department	Role	URL		Present	👁	✕

[Add another affiliation](#)

İstanbul Kültür Üniversitesi TURKEY

Istanbul Kulture University TURKEY

T.C. İSTANBUL KÜLTÜR ÜNİVERSİTESİ TURKEY

Istanbul Kultur University TURKEY

Bahçe Kültürleri Araştırma İstasyonu Mudurluğu TURKEY

Issyk-Kul State University KYRGYZSTAN

Issyk-Kul State Universitet KYRGYZSTAN

NRC "Kurchatov Institute" RUSSIA

Державний історико-культурний заповідник "Нагуєвичі", Дрогобицький державн...

Web Of Science ResearcherID Kullanım Rehberi

Teknik Destek ve Sorularınız için;
Kütüphane ve Dokümantasyon Daire Başkanlığı
Dahili : 4703
Email : kutuphane@iku.edu.tr